

1st ALTO SAX

Composed and Arranged by
BILL HOLMAN

BLUES FOR ALFY

(MEDIUM) $\text{♩} = 96$

10 13-14 17-18 21-22 24 25 34 35 36

This is a handwritten musical score for a piece in G major, consisting of two systems of staves. The notation includes treble clefs, a key signature of one sharp (F#), and a 4/4 time signature. The score is divided into two systems, each starting with a circled letter: 'J' for the first system and 'K' for the second. The first system contains measures 97 through 118, and the second system contains measures 119 through 146. The music features a variety of rhythmic patterns, including eighth and sixteenth notes, and rests. Dynamics such as *f* (forte) and *ff* (fortissimo) are indicated. Performance markings include accents (^), slurs, and hairpins. There are also some handwritten annotations, such as a circled 'L' above measure 133 and a circled '2' above measure 123. The score concludes with a double bar line and repeat dots at the end of measure 146.

System 1 (J):

System 2 (K):

2nd ALTO SAX

Composed and Arranged by
BILL HOLMAN

BLUES FOR ALFY

(MEDIUM) $\text{♩} = 96$

D (TADDET 155 X)

37 38 *mf* 39 40 41

42 43 44 45 46

E 2 47 48 49-50 51

52 53 54 55

56 57 58 59

F 60 61 62 63-72 10

G 12 73-84 **H** (BASIE Solo) 12

I 2 85-86 *f* 87 88

89 90 91 92

93 94 95 96 *ff*

1st TENOR SAX

Composed and Arranged by
BILL HOLMAN

BLUES FOR ALFY

(MEDIUM) $\text{♩} = 96$

D 1 38 *mf* 39 40 41

TACET 15X

42 43 44 45 46

47 48 49-50 51

E 2

52 53 54 55

56 57 58 59

60 61 62 63-72

F 10

73-84 85-86 87 88

G 12 **H** BASIE Solo 12

89 90 91 92

I 2

93 94 95 96

97 98

2nd TENOR SAX (Flute)

Composed and Arranged by
BILL HOLMAN

BLUES FOR ALFY

(MEDIUM) $\text{♩} = 96$

(TENOR)

(TO FLUTE) 2

(A-B)

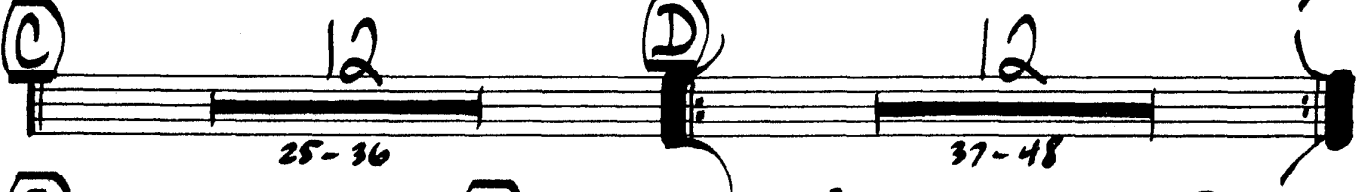

G

73 74 75 76 77 78 79 80

D⁹ D⁰ E^{b0} C

H BASS SOLO 12 (TO TENOR)

I

85-86 87 88 89

90 91 92 93

94 95 96 97

98 99 100 101

102 103 104 105

106 107 108 109

110 111 112 113

J

TO FLUTE

(K) (FLUTE)

BARITONE SAX

Composed and Arranged by
BILL HOLMAN

BLUES FOR ALFY

(MEDIUM) $\text{d} = 96$

1-10 11 12 13-14 15 16 17-18 19 20 21-22 23 24 25 26 27 28 29 30 31 32 33 34 35 36

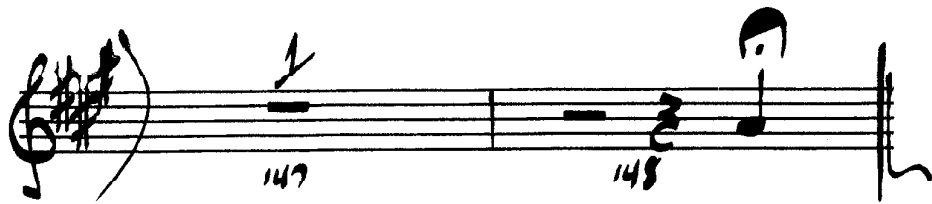

1st TRUMPET

Composed and Arranged by
BILL HOLMAN

BLUES FOR ALFY

MEDIUM $\text{♩} = 96$ (HARMON)

4 PLAY

(OPEN)

132 133 134 135

136 137 138 139

140 141 142 143

144 145 146 147

148 ff

2nd TRUMPET

Composed and Arranged by
BILL HOLMAN

BLUES FOR ALFY

MEDIUM $\text{♩} = 96$ (HARMON)

4 PLAY

7

(OPEN)

(4 PLAY)

(BASIC SOLO)

(OPEN) (TALERIX (LEAD))

(F) ALL

(HARMON)

(4 PLAY)

41-47

9

63-71

(F)

(G)

(H)

(I)

Measure 133: **ff** (fortissimo).

Measure 134: **ff** (fortissimo).

Measure 135: **ff** (fortissimo).

Measure 136: **ff** (fortissimo).

Measure 137: **ff** (fortissimo).

Measure 138: **ff** (fortissimo).

Measure 139: **ff** (fortissimo).

Measure 140: **ff** (fortissimo).

Measure 141: **ff** (fortissimo).

Measure 142: **ff** (fortissimo).

Measure 143: **ff** (fortissimo).

Measure 144: **ff** (fortissimo).

Measure 145: **ff** (fortissimo).

Measure 146: **ff** (fortissimo).

Measure 148: **ff** (fortissimo), ending with a double bar line.

3rd TRUMPET

Composed and Arranged by
BILL HOLMAN

BLUES FOR ALFY

MEDIUM $d=96$ (HARMON)

7 **A** 4 PLAY

B

C 8

D

7

(OPEN)

(4 PLAY)

(OPEN)

132 133 134 135

136 137 138 139

140 141 142 143

144 145 146 147

148

4th TRUMPET

Composed and Arranged by
BILL HOLMAN

BLUES FOR ALFY

(MEDIUM) $\text{♩} = 96$ (HARMON) 7 (A) 4 PLAY

1 2 3 4 5 6 7 8 9 10 11 12 13 14 15 16 17 18 19 20 21 22 23 24 25-32 33-34 35 36 37 38 39 40

$B^9 - B^b m^7 A^9 - \textcircled{D} D^7 G^7 G^\#0 D^7$

Chord progression: G7 A7 G7 G#° D7 B7 E7 A7 D7

(4 PLAN) (OPEN)

(F) ALL 1

9

(HARMON)

(G)

(H) (BASIC SOLO)

(OPEN) (TALES IX)

(D)

(OPEN)

132 *ff* 133 134 135

136 137 138 139

140 141 142 143

144 145 146 147

148 *ff*

5th TRUMPET

Composed and Arranged
BILL HOLMAN

BLUES FOR ALFY

(MEDIUM) $d=96$ (HARMON)

7
a-f
1
A 4 PLAY
2
3
4
5
6
7
8
9
10
11
12
13
A
14-17
A
18-21
3
C
8
22-24
25-32
A
D
A
33-36
37-40

(OPEN)

132 *ff* 133 134 135

136 137 138 139

140 141 142 143

144 145 146 147

148 *ff* 149

BLUES FOR ALFY

(MEDIUM) $\text{♩} = 96$

Key features and instructions include:

Additional markings include "mf-s" above measure 48, "10" above measure 61, "12" above measure 73, and "8" above measure 85.

2nd TROMBONE

Composed and Arranged by
BILL HOLMAN

BLUES FOR ALFY

(MEDIUM) $\text{♩} = 96$

3rd TROMBONE

Composed and Arranged by
BILL HOLMAN

BLUES FOR ALFY

(MEDIUM) $\text{♩} = 96$

4th TROMBONE

Composed and Arranged by
BILL HOLMAN

BLUES FOR ALFY

(MEDIUM) $\text{♩} = 96$

PIANO

(Basie)

Composed and Arranged by
BILL HOLMAN

BLUES FOR ALFY

MEDIUM $\text{♩} = 96$

Chord Progression:

- Measures 1-4: C, Eb7, D7, G7(sus) (A-B), C, D^o, C, C7, C, C7
- Measures 5-8: F7, F^o, F7, F7(sus), C7, C^b, C7, C7, A7, Eb^o, D^o
- Measures 9-12: D^o, C^o, Gm7, C7, C^b, C7
- Measures 13-16: C7, D^b7, C7
- Measures 17-20: C7, G^b7, F7, F#^o, C7, D^b7, C7, G^b7, F7, G^b7, F7, F#^o
- Measures 21-24: C7, B7, B^b7, A7 (Solo), A^b7, G7, C7, A7, A^b7, G7
- Measures 25-28: C7, G^b7(sus), F7, F#^o, C7, D^b7, C7
- Measures 29-32: F7, G^b7, F7, F#^o
- Measures 33-36: C7, G^b7(sus), F7, F#^o, C7, D^b7, C7, F7, G^b7, F7, F#^o

Measure Numbers: 1-16, 17-20, 21-24, 25-28, 29-30, 31-32, 33-36, 37-42

C7 D♭7 C7 A7 D7 D²/₄ G7 C7 D♭7 C7

43 44 45 46 47 48

C7 F7 C7 F7 F#° C7 C#7

49 50 51 52 53 54 55 56

E♭° F° E♭° F° C7 B7 C7 D♭7 C7

58 59 60

C7 G♭7 F7 F7 C7 F7 F#°

62 63 64 65 66

C7 B7 B♭7 A7 Dm7 G7 C7 G7(sus) (G) C6 D°

67 68 69 70 71 72 73

D° C C7 C6 C7 F7 F° F7 F#° C7 C6 A7

74 75 76 77 78 79 80

E♭° D° E♭° C7 C6 (H) (SOLO)

81 82 83 84

BLUES - PLAY 12

C7 (4) F7 C7

85 86 87 88 89 90 91 92

D7 G7 C7 B♭7 B7 C7 (J) C7 G♭7 F7 F#°

93 94 95 96 97 98

C7 D♭²/₄ C7 G♭7 F7 F7 F#° C7 B7 B♭7

99 100 101 102 103 104

138 139 140 141

F7 C7 Db7 C7 C7 A7 Dm7

142 143 144 145

G7 G7(sus) Ab7 A7 G7 Dm7 Ab7

146 147 148

G7 Cm Cmaj C7 G7

GUITAR

Composed and Arranged
BILL HOLMAN

BLUES FOR ALFY

MEDIUM $d=96$

3
a-c

3
d-f

C E \flat 7 D \flat 7 G \flat 7(sus) **A-B** C D \flat C C \flat C C \flat

8 F \flat 7 F \flat C \flat F \flat 7 F \flat 7(sus) C \flat C \flat C \flat C \flat A \flat 7 E \flat 7 D \flat

5-13 6-18 7-19 8-20 9-21

D \flat C \flat G \flat m \flat C \flat C \flat C \flat 1. C \flat D \flat 7 C \flat

11-23 12- 24

25 26 27 28 29 30

C \flat B \flat 7 B \flat 7 A \flat 7 D \flat m \flat A \flat 7 G \flat 7 C \flat A \flat 7 A \flat m \flat G \flat

31 32 33 34 35 36

D (SIMPLE CHANGES 1X) C \flat G \flat 7(s \flat) F \flat 7 F \flat 7 C \flat D \flat 7 C \flat F \flat 7 G \flat 7 F \flat 7 F \flat 7

37 38 39 40 41 42

C7 D♭7 C7 A7 D7 D♭7 G7 C7 D♭7 C7

43 44 45 46 47 48

C7 F7 C7 F7 F♯0 C7 C♯7

49 50 51 52 53 54 55 56

E♭0 F0 E♭0 F0 C7 B7 C7 D♭7 C7

57 58 59 60 61

C7 G♭7 F7 F7 C7 F7 F♯0

62 63 64 65 66

C7 B7 B♭7 A7 Dm7 G7 C7 G7(sus) (G) C♭ D°

67 68 69 70 71 72 73

D° C C7 C♭ C7 F7 F0 F7 F♯0 C7 C♭ A7

74 75 76 77 78 79 80

E♭0 D° E♭0 C7 C♭ (H) BASIE SOLO

81 82 83 84

BLUES - PLAY 12

C7 (4) F7 C7

85 86 87 88 89 90 91 92

D7 G7 C7 B♭7 B7 C7 (J) C7 G♭7 F7 F♯0

93 94 95 96 97 98

C7 D♭7 C7 G♭7 F7 G♭7 F7 G♭7 F7 F♯0 C7 B7 B♭7

99 100 101 102 103 104

1. B^b7 A7 | Dm7 A^b7 G7 | C7 A^b7 - A^b7 G7 C7

2. Dm7 A^b7 G7 | Dm7 A^b7 A7 G7 | Dm7 A^b7 G7 C^m/_G

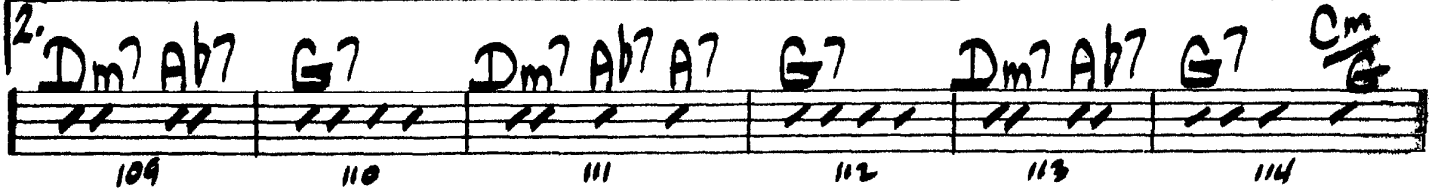

C^b B7 B^b7 A7 | A^b7 G7 C (K) C D^o C C7

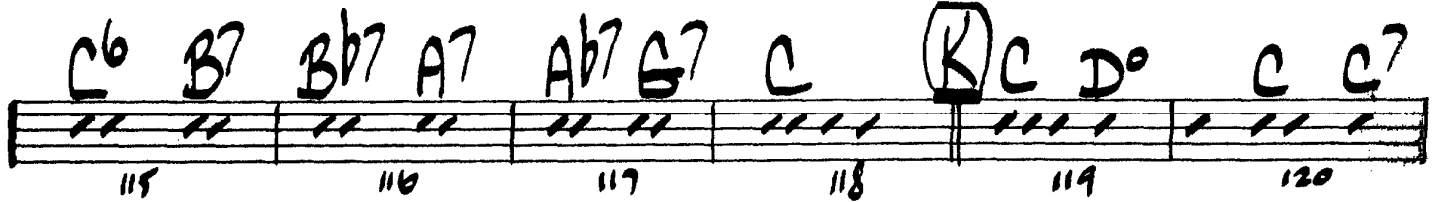

C7 C C7 | F7 F^o | F7 F7(sus) C7 C^b C7

C7 A7 | E^b0 D^o D^o C^o Gm7 C7 C^b 2

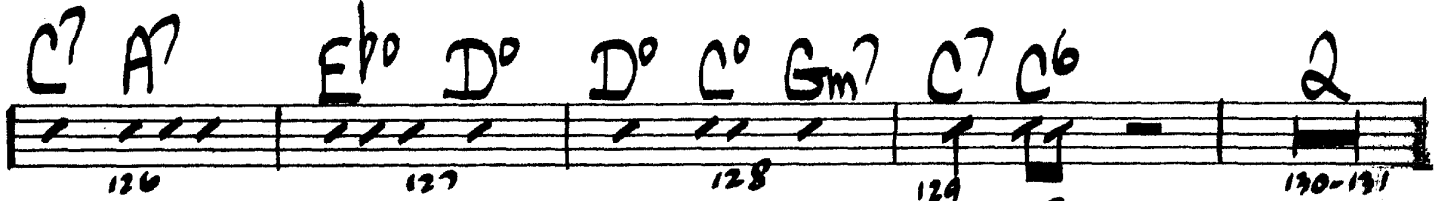

C7 (L) C7 | G^b7 F7 F[#]0 C7 D^b7 C7 G^b7

F7 G^b7 F7 | C7 D^b7 C7 | A7(s-) Dm7 G7 G7(sus)

A^b7 A7 G7 | Dm7 A^b7 G7 | Cm Cmaj 1

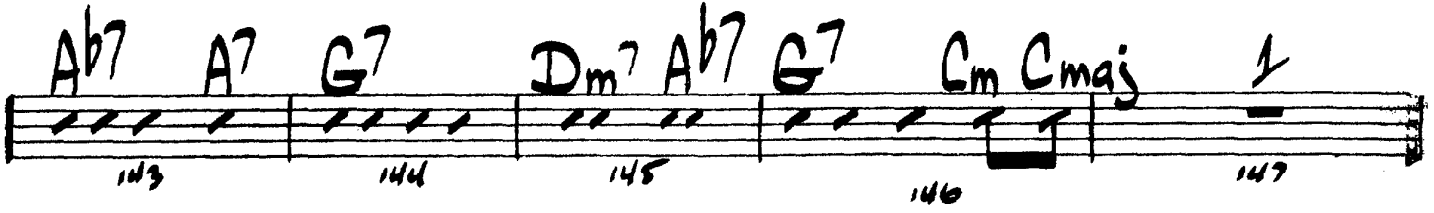

148

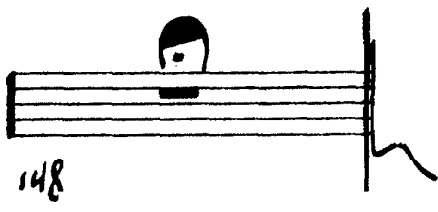

C7 D7 C7 A7 D7 D7/4 G7 C7 D7 C7

43 44 45 46 47 48

C7 F7 C7 F7 F#0 C7 C#7

49 50 51 52 53 54 55 56

58 59 60

F7 C7 F7 F#0

62 63 64 65 66

C7 B7 Bb7 A7 Dm7 G7 C7 G7(sus) (G) C6 D0

67 68 69 70 71 72 73

D0 C C7 C6 C7 F7 F0 F7 F#0 C7 C6 A7

74 75 76 77 78 79 80

Eb0 D0 Eb0 C7 C6

81 82 83 84

(H) (BASISOLO)
BLUES - PLAN 12

C7 (4) F7 C7

85 86 87 88 89 90 91 92

D7 G7 C7 Bb7 B7 C7 (J) C7 Gb7 F7 F#0

93 94 95 96 97 98

C7 D7/4 C7 Gb7 F7 Gb7 F7 Gb7 F7 F#0 C7 B7 Bb7

99 100 101 102 103

1st B \flat 7 A7 | Dm7 A \flat 7 G7 | C7 A7- A \flat 7 G7 C7 |

104 105 106 107 108

2nd Dm7 A \flat 7 G7 | Dm7 A \flat 7 A7 G7 | Dm7 A \flat 7 G7 | C $\frac{m}{G}$

109 110 111 112 113 114

C \flat B7 B \flat 7 A7 | A \flat 7 G7 C | (K) C D \circ C C7

115 116 117 118 119 120

C7 C C7 | F7 F \circ | F7 F7(sus) C7 | C \flat C7

121 122 123 124 125

C7 A7 | E \flat \circ D \circ D \circ C \circ Gm7 |

126 127 128 129

(L) C7 G \flat 7 F7 F \sharp \circ C7 D \flat $\frac{7}{9}$ C7 G \flat 7

130-131 132 133 134 135 136

F7 G \flat $\frac{7}{9}$ F7 | C7 D \flat $\frac{7}{9}$ C7 | A7(s) Dm7 G7 G7(s)

137 138 139 140 141 142

A \flat 7 A7 G7 | Dm7 A \flat 7

143 144 145 146

147

DRUMS

Composed and Arranged
BILL HOLMAN

BLUES FOR ALFY

(MEDIUM) $\text{♩} = 96$

CONDUCTOR

Composed and Arranged by
BILL HOLMAN

BLUES FOR ALFY

MEDIUM $\text{♩} = 96$

OPTIONAL INTRODUCTION (AS RECORDED): PIANO SOLO WITH RHYTHM; HORNS TACET UNTIL LETTER (A)

- Staff 1: **(TRM & SOLO)**, **(TRM IX)**, **(SIX)**, **(F#0)**, **(C7)**, **(F7)**, **(G7)**, **(F7)**
- Staff 2: **(F7)**, **(F#0)**, **(C7)**, **(A7)**, **(D7)**, **(G7)**
- Staff 3: **(C7)**, **(C7)**, **(F#0)**, **(SIX)**, **(F#0)**
- Staff 4: **(ALL)**, **(F#0)**, **(SIX)**, **(F#0)**
- Staff 5: **(F#0)**, **(C7)**, **(B7)**, **(Bb7)**, **(A7)**, **(Dm7)**, **(G7)**, **(C)**, **(G7)**, **(SIX)**, **(HARMONICS)**
- Staff 6: **(C)**, **(C7)**, **(F7)**, **(F7)**, **(F#0)**, **(C)**, **(A7)**
- Staff 7: **(D9-)**, **(D0)**, **(Eb/6)**, **(H)**, **(TRM & SOLO (BLUES OR PNO))**, **(BL TRM IX)**, **BARS BLUES**
- Staff 8: **(C)**, **(SIX)**, **(2X)**, **(SIX)**
- Staff 9: **(SIX)**, **(SIX)**, **(SIX)**, **(SIX)**

